

MONTAGUE COUNTY
APPLICATION FOR A PERMIT AND RIGHT-OF-WAY

DATE: 09/22/2020

NAME: EOG RESOURCES, INC

ADDRESS: 421 W 3rd STREET, STE. 300, FORT WORTH, TX

CONTACT PERSON: JIMMY HICKMAN TELEPHONE NO. 903-312-0526

ROAD NAME: SEE ATTACHMENT COMMISSIONER PCT. 1 2 3 4

GPS Coordinates: Latitude _ SEE ATTACHMENT _ Longitude _ SEE ATTACHMENT
(GPS Coordinates for Road Crossings)

_____ TEMPORARY X - PERMANENT X - PLAT ATTACHED

This document is an application for a permit and right-of-way. Please give a descriptive explanation of the work to be done:

Pipeline to be installed by a horizontal direction drill under Orchard, Ditto, Denver (2), Huddleston and Alamo Roads. Pipeline will be utilized for gas gathering for EOG Resources, Inc. Pipeline specifications are 10.75" (OD) x 0.365 " wall thickness with a maximum operation pressure of 1440 PSIG. Centerline crossing will be flagged with survey stakes marking the centerline.

If your application for the permit and right-of-way is approved by the Montague County Commissioners Court and an Order to grant the permit and right-of-way for such pipeline or utility lines should be granted, the following is understood:

1. That such pipeline or utility lines shall be so buried, cased, covered, constructed and maintained as not to interfere with the use and occupancy of such roads by public.
2. That any adjustments of said pipeline or utility lines required for any State Farm to Market Road or any other improved road would be at 100 per cent cost to the applicant.
3. That all the rights, privileges and right-of-ways will be vested in said Applicant and its successors and assigns, without further grant or procedure.
4. Fees may or may not apply. If fees apply, fees need to accompany the application.
5. ~~Notice of all applications will be sent to the Upper Trinity Groundwater Conservation District.~~
6. Utility lines shall be so buried at least 36 (thirty-six) inches in order to be able to maintain roads and ditches.

Source of the water: N/A

Full Name and Address of Property Owner: N/A

Well Site Physical Address: N/A UTGCD ID#: N/A

Type of Water Used:

Surface Water _____ Percentage

Ground Water _____ Percentage
Both _____ Percentage

GPS Coordinates: Latitude N/A Longitude N/A

Meter Serial Number: N/A

Beginning Meter Reading (as displayed on meter): N/A

Ending Meter Reading (as displayed on meter): N/A

Location of the use of the water: N/A County: N/A

Will any of this water be transported for use outside of the District (Montague, Parker, Wise, and Hood Counties)? Yes No

If yes, explain how the water was measured and include amount transported. _____

AFFIRMATION

I HEREBY SWEAR OR AFFIRM THAT THE INFORMATION INCLUDED IN THIS REPORT IS TRUE AND CORRECT TO THE BEST OF MY KNOWLEDGE.

DATE 9-22-2020

SIGNATURE 

**MONTAGUE COUNTY
APPLICATION FOR A PERMIT AND RIGHT-OF-WAY
(ADDENDUM)**

- | | |
|--|---|
| 1) ROAD NAME: ALAMO LATITUDE: N 33°32'13.6 | COMMISSIONER PCT. 1 LONGITUDE: W 97°41'01.2 |
| 2) ROAD NAME: DENVER (1) LATITUDE: N 33°31'06.17" | COMMISSIONER PCT. 1 LONGITUDE: W 97°42'52.2 |
| 3) ROAD NAME: HUDDLESTON LATITUDE: N 33°30'40.12 | COMMISSIONER PCT. 1 LONGITUDE: W 97°43'16.9 |
| 4) ROAD NAME: DENVER (4) LATITUDE: N 33°30'42.3 | COMMISSIONER PCT. 1 LONGITUDE: W 97°43'21.4 |
| 5) ROAD NAME: DITTO LATITUDE: N 33°30'29.1 | COMMISSIONER PCT. 1 LONGITUDE: W 97°44'41.8 |
| 6) ROAD NAME: ORCHARD LATITUDE: N 33°30'09.40 | COMMISSIONER PCT. 2 LONGITUDE: W 97°45'04.48 |

PRELIMINARY

D. WILLINGHAM SURVEY A-1198
MONTAGUE COUNTY, TEXAS

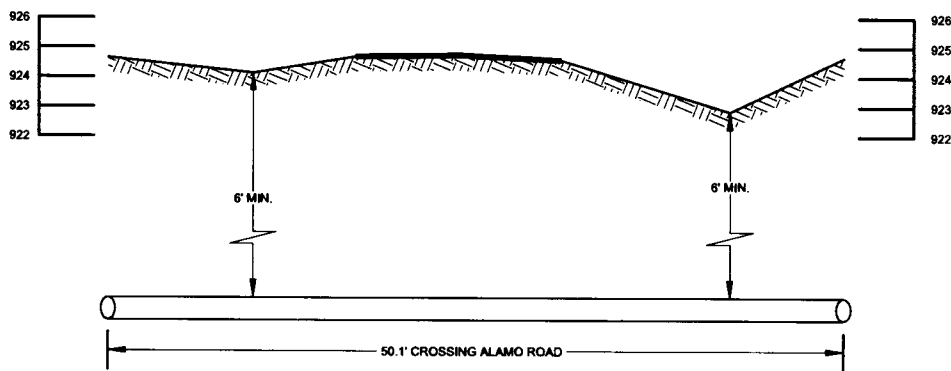
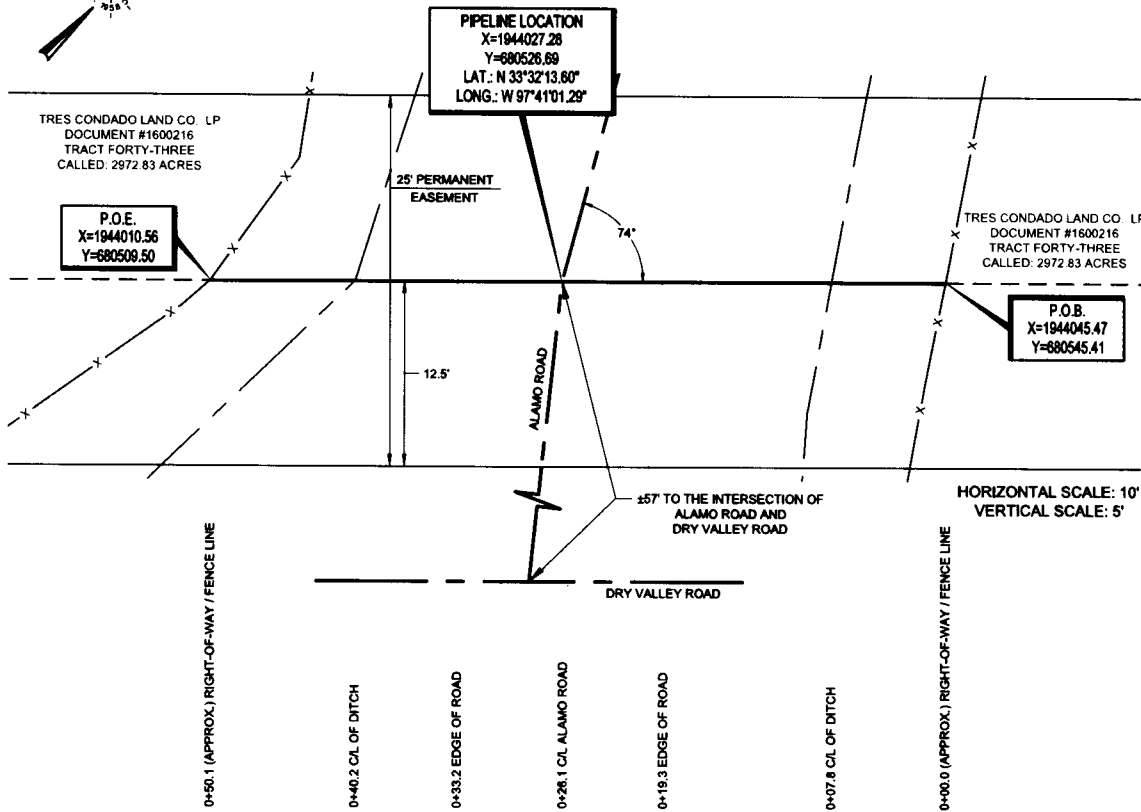
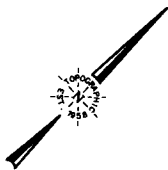

PLAN AND PROFILE OF A PROPOSED
STEEL PIPELINE CROSSING
UNDER ALAMO ROAD
MONTAGUE COUNTY, TEXAS

LEGEND

- RIGHT-OF-WAY / FENCE LINE
- SURVEYED PIPELINE
- CONTINUED PIPELINE
- EDGE OF EASEMENT
- ROAD WAY
- CL OF ROAD
- CL OF DITCH



1-800-245-4545
WWW.TEXASONECALL.COM
TEXAS ONE CALL SYSTEM

TOPOGRAPHIC
LOYALTY INNOVATION LEGACY
1400 EVERMAN PARKWAY, Ste. 146 - FT. WORTH, TEXAS 76140
TELEPHONE: (817) 744-7512 - FAX (817) 744-7554
TEXAS FIRM REGISTRATION NO. 10042504
WWW.TOPOGRAPHIC.COM

| | | |
|--|-----------|------|
| GOLIGHTLY TO PECAN SOUTH ALAMO ROAD | REVISION: | |
| | INT | DATE |
| DATE: 08/14/2020 | | |
| FILE: RP_GOLIGHTLY 2 PECAN S ALAMO RD | | |
| DRAWN BY: NPB | | |
| SHEET: 1 OF 1 | | |

- NOTES:
1. ORIGINAL DOCUMENT SIZE: 8.5" X 14"
 2. ALL BEARINGS, DISTANCES, AND COORDINATE VALUES CONTAINED HEREIN ARE GRID BASED UPON THE TEXAS COORDINATE SYSTEM OF 1927, NORTH CENTRAL ZONE, U.S. SURVEY FEET.
 3. CERTIFICATION IS MADE ONLY TO THE LOCATION OF THIS EASEMENT, IN RELATION TO THE EVIDENCE FOUND DURING A FIELD SURVEY, MADE ON THE GROUND, UNDER MY SUPERVISION, AND USING DOCUMENTATION PROVIDED BY EOG RESOURCES INC. ONLY UTILITIES/EASEMENTS THAT WERE VISIBLE ON THE DATE OF THIS SURVEY, WITHIN/ADJOINING THIS EASEMENT, HAVE BEEN LOCATED AS SHOWN HEREON OF WHICH I HAVE KNOWLEDGE. THIS CERTIFICATION IS LIMITED TO THOSE PERSONS OR ENTITIES SHOWN ON THE FACE OF THIS PLAT AND IS NON-TRANSFERABLE, AND MADE FOR THIS TRANSACTION ONLY.
 4. ADJOINER INFORMATION SHOWN FOR INFORMATIONAL PURPOSES ONLY.
 5. B.O.L./P.O.B. = BEGINNING OF LINE/POINT OF BEGINNING
 6. E.O.L./P.O.E. = END OF LINE/POINT OF EXIT
 7. D.R.M.C.T. = DEED RECORDS MONTAGUE COUNTY, TEXAS
 8. O.P./M.C.T. = OFFICIAL PUBLIC RECORDS MONTAGUE COUNTY, TEXAS

PRELIMINARY
 TITUS CSL SURVEY, A-730
 MONTAGUE COUNTY, TEXAS

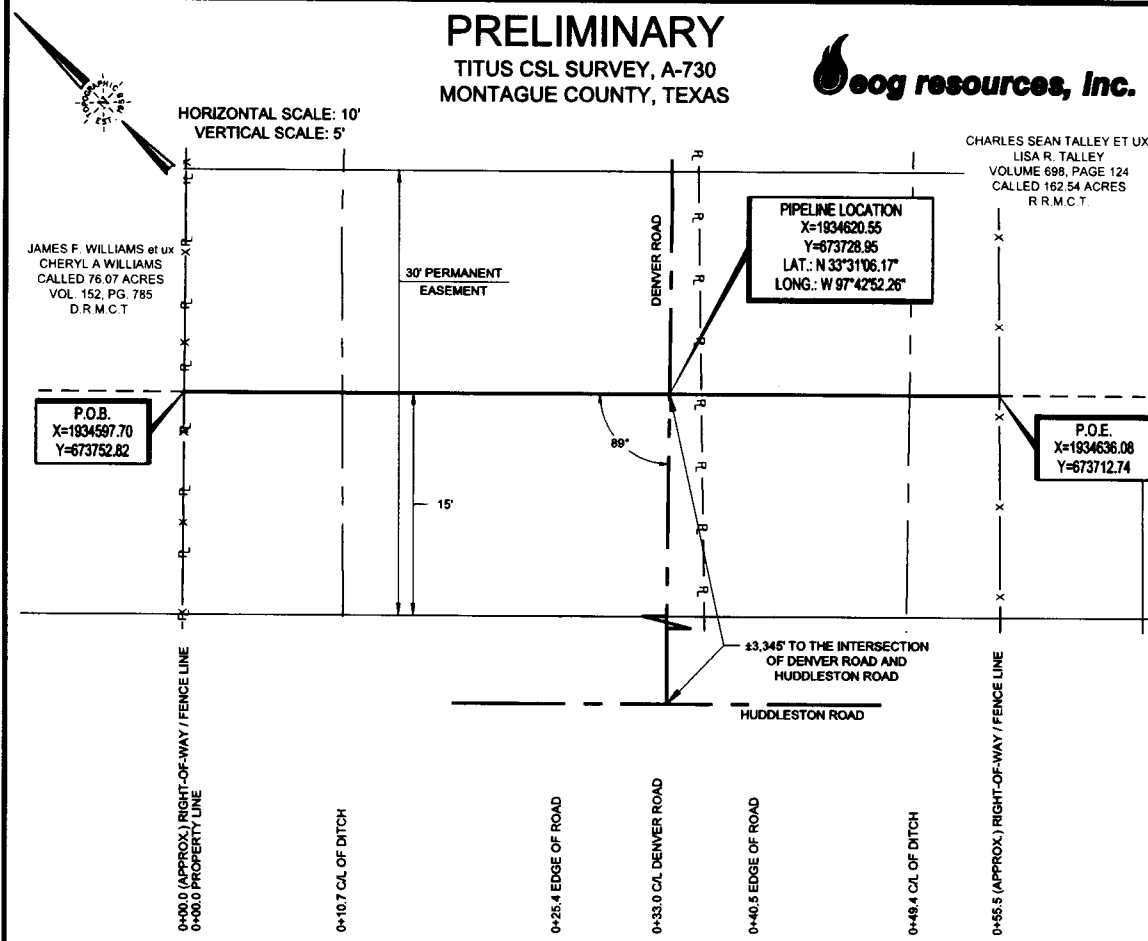

CHARLES SEAN TALLEY ET UX
 LISA R. TALLEY
 VOLUME 698, PAGE 124
 CALLED 162.54 ACRES
 R.R.M.C.T.

JAMES F. WILLIAMS et ux
 CHERYL A WILLIAMS
 CALLED 76.07 ACRES
 VOL. 152, PG. 785
 D.R.M.C.T.

P.O.B.
 X=1934597.70
 Y=673752.82

P.O.E.
 X=1934636.08
 Y=673712.74

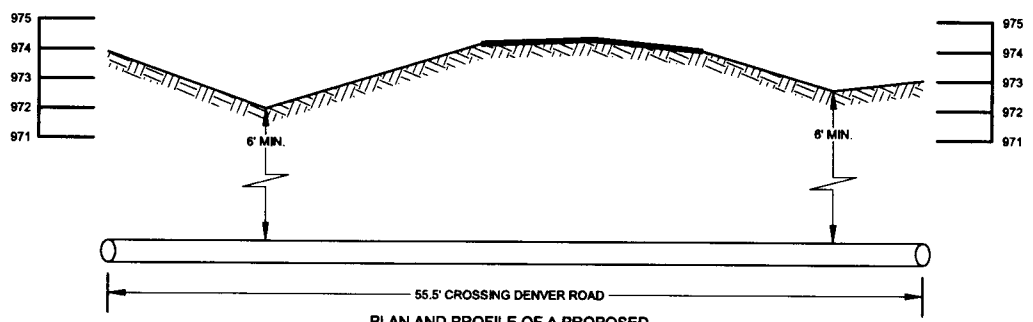

PLAN AND PROFILE OF A PROPOSED
 STEEL PIPELINE CROSSING
 UNDER DENVER ROAD
 MONTAGUE COUNTY, TEXAS

LEGEND

| | |
|-------|---------------------------|
| — R — | TRACT BORDER |
| — X — | RIGHT-OF-WAY / FENCE LINE |
| — | SURVEYED PIPELINE |
| - - - | CONTINUED PIPELINE |
| - - - | EDGE OF EASEMENT |
| - - - | ROAD WAY |
| - - - | C/L OF ROAD |
| - - - | C/L OF DITCH |

1-800-245-4545
 WWW.TEXASONECALL.COM
 TEXAS ONE CALL SYSTEM

TOPOGRAPHIC
 LOYALTY INNOVATION LEGACY
 1400 EVERMAN PARKWAY, Ste. 146 • FT. WORTH, TEXAS 76140
 TELEPHONE: (817) 744-7512 • FAX (817) 744-7554
 TEXAS FIRM REGISTRATION NO. 10042504
 WWW.TOPOGRAPHIC.COM

| | | | |
|---|------------------------------------|------|--|
| GOLIGHTLY TO PECAN SOUTH DENVER ROAD | REVISION: | | NOTES: 1. ORIGINAL DOCUMENT SIZE: 8.5" X 14" 2. ALL BEARINGS, DISTANCES, AND COORDINATE VALUES CONTAINED HEREIN ARE GRID BASED UPON THE TEXAS COORDINATE SYSTEM OF 1927, NORTH CENTRAL ZONE, U.S. SURVEY FEET. 3. CERTIFICATION IS MADE ONLY TO THE LOCATION OF THIS EASEMENT, IN RELATION TO THE EVIDENCE FOUND DURING A FIELD SURVEY, MADE ON THE GROUND, UNDER MY SUPERVISION, AND USING DOCUMENTATION PROVIDED BY EOG RESOURCES INC. ONLY UTILITIES/EASEMENTS THAT WERE VISIBLE ON THE DATE OF THIS SURVEY, WITHIN/ADJOINING THIS EASEMENT, HAVE BEEN LOCATED AS SHOWN HEREON OF WHICH I HAVE KNOWLEDGE. THIS CERTIFICATION IS LIMITED TO THOSE PERSONS OR ENTITIES SHOWN ON THE FACE OF THIS PLAT AND IS NON-TRANSFERABLE, AND MADE FOR THIS TRANSACTION ONLY. 4. ADJONER INFORMATION SHOWN FOR INFORMATIONAL PURPOSES ONLY. 5. B.O.L./P.O.B. = BEGINNING OF LINE/POINT OF BEGINNING 6. E.O.L./P.O.E. = END OF LINE/POINT OF EXIT 7. D.R.M.C.T. = DEED RECORDS MONTAGUE COUNTY, TEXAS 8. O.P.R.M.C.T. = OFFICIAL PUBLIC RECORDS MONTAGUE COUNTY, TEXAS |
| | INT | DATE | |
| DATE: | 08/14/2020 | | |
| FILE: | RP_GOLIGHTLY_2_PECAN_S_DENVER_RD_1 | | |
| DRAWN BY: | NPB | | |
| SHEET: | 1 OF 1 | | |

T:\CROCKETT\SURVEY\EOG\GOLIGHTLY_TO_PECAN_SOUTH\FINAL_PRODUCTS\RP_GOLIGHTLY_2_PECAN_S_DENVER_RD_1.DWG 8/17/2020 8:29:59 AM drcroket

PRELIMINARY
TITUS CSL SURVEY, A-730
MONTAGUE COUNTY, TEXAS

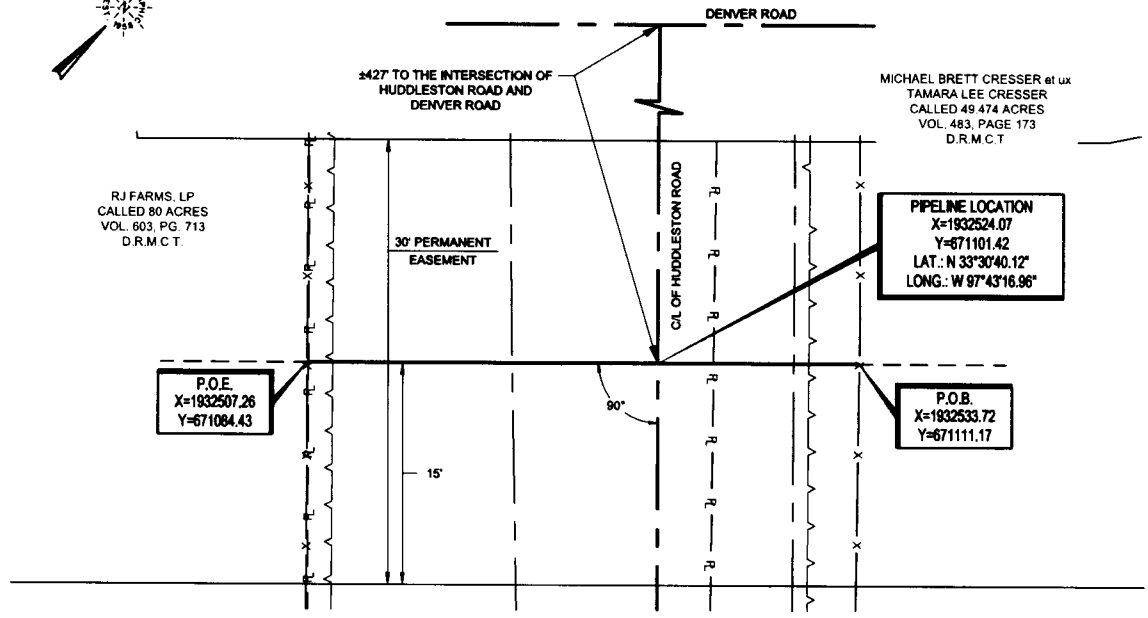
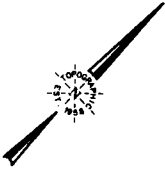

MICHAEL BRETT CRESSER et ux
TAMARA LEE CRESSER
CALLED 49.474 ACRES
VOL. 483, PAGE 173
D.R.M.C.T

RJ FARMS, LP
CALLED 80 ACRES
VOL. 803, PG. 713
D.R.M.C.T.

PIPELINE LOCATION
X=1932524.07
Y=671101.42
LAT.: N 33°30'40.12"
LONG.: W 97°43'16.96"

P.O.E.
X=1932507.26
Y=671084.43

P.O.B.
X=1932533.72
Y=671111.17

HORIZONTAL SCALE: 10'
VERTICAL SCALE: 5'

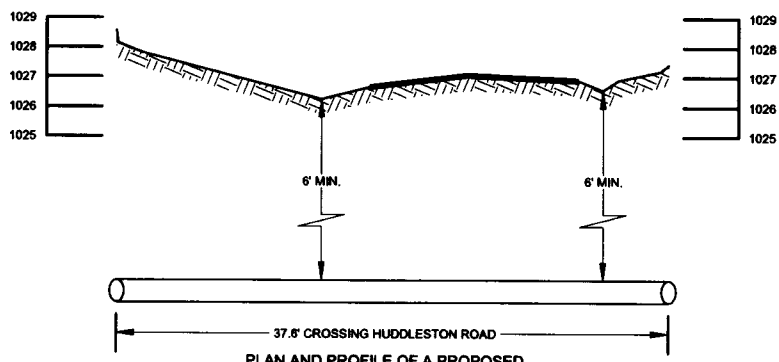

PLAN AND PROFILE OF A PROPOSED STEEL PIPELINE CROSSING UNDER HUDDLESTON ROAD MONTAGUE COUNTY, TEXAS

LEGEND

| | |
|-----------|---------------------------|
| — R — | TRACT BORDER |
| — X — | RIGHT-OF-WAY / FENCE LINE |
| — — — — | SURVEYED PIPELINE |
| — · — · — | CONTINUED PIPELINE |
| — — — — | EDGE OF EASEMENT |
| — — — — | ROAD WAY |
| — — — — | C.L. OF ROAD |
| — — — — | C.L. OF DITCH |

 1-800-245-4545
 WWW.TEXASONECALL.COM
TEXAS ONE CALL SYSTEM
 **TOPOGRAPHIC**
 LOYALTY INNOVATION LEGACY
 1400 EVERMAN PARKWAY, Ste. 146 • FT. WORTH, TEXAS 76140
 TELEPHONE: (817) 744-7512 • FAX (817) 744-7554
 TEXAS FIRM REGISTRATION NO. 10042504
 WWW.TOPOGRAPHIC.COM

| | | | |
|---|------------------|------|---|
| GOLIGHTLY TO PECAN SOUTH HUDDLESTON ROAD | REVISION: | | NOTES: 1. ORIGINAL DOCUMENT SIZE: 8.5" X 14" 2. ALL BEARINGS, DISTANCES, AND COORDINATE VALUES CONTAINED HEREIN ARE GRID BASED UPON THE TEXAS COORDINATE SYSTEM OF 1927, NORTH CENTRAL ZONE, U.S. SURVEY FEET. 3. CERTIFICATION IS MADE ONLY TO THE LOCATION OF THIS EASEMENT, IN RELATION TO THE EVIDENCE FOUND DURING A FIELD SURVEY, MADE ON THE GROUND, UNDER MY SUPERVISION, AND USING DOCUMENTATION PROVIDED BY EDG RESOURCES INC. ONLY UTILITIES/EASEMENTS THAT WERE VISIBLE ON THE DATE OF THIS SURVEY, WITHIN/ADJOINING THIS EASEMENT, HAVE BEEN LOCATED AS SHOWN HEREON OF WHICH I HAVE KNOWLEDGE. THIS CERTIFICATION IS LIMITED TO THOSE PERSONS OR ENTITIES SHOWN ON THE FACE OF THIS PLAN AND IS NON-TRANSFERABLE, AND MADE FOR THIS TRANSACTION ONLY. 4. ADJOINER INFORMATION SHOWN FOR INFORMATIONAL PURPOSES ONLY. 5. B.O.L./P.O.B. = BEGINNING OF LINE/POINT OF BEGINNING 6. E.O.L./P.O.E. = END OF LINE/POINT OF EXIT 7. D.R.M.C.T. = DEED RECORDS MONTAGUE COUNTY, TEXAS 8. O.P.R.M.C.T. = OFFICIAL PUBLIC RECORDS MONTAGUE COUNTY, TEXAS |
| | INT | DATE | |
| DATE: 08/14/2020 | | | |
| FILE: RP_GOLIGHTLY_2_PECAN_S_HUDDLESTON_RD | | | |
| DRAWN BY: NPB | | | |
| SHEET: 1 OF 1 | | | |

I:\DROCKRETT\SURVEY\EDG\GOLIGHTLY_2_PECAN_SOUTH\FINAL_PRODUCTS\RP_GOLIGHTLY_2_PECAN_S_HUDDLESTON_RD.DWG 8/17/2020 8:30:45 AM drcrock

PRELIMINARY
TITUS CSL SURVEY, A-730
MONTAGUE COUNTY, TEXAS

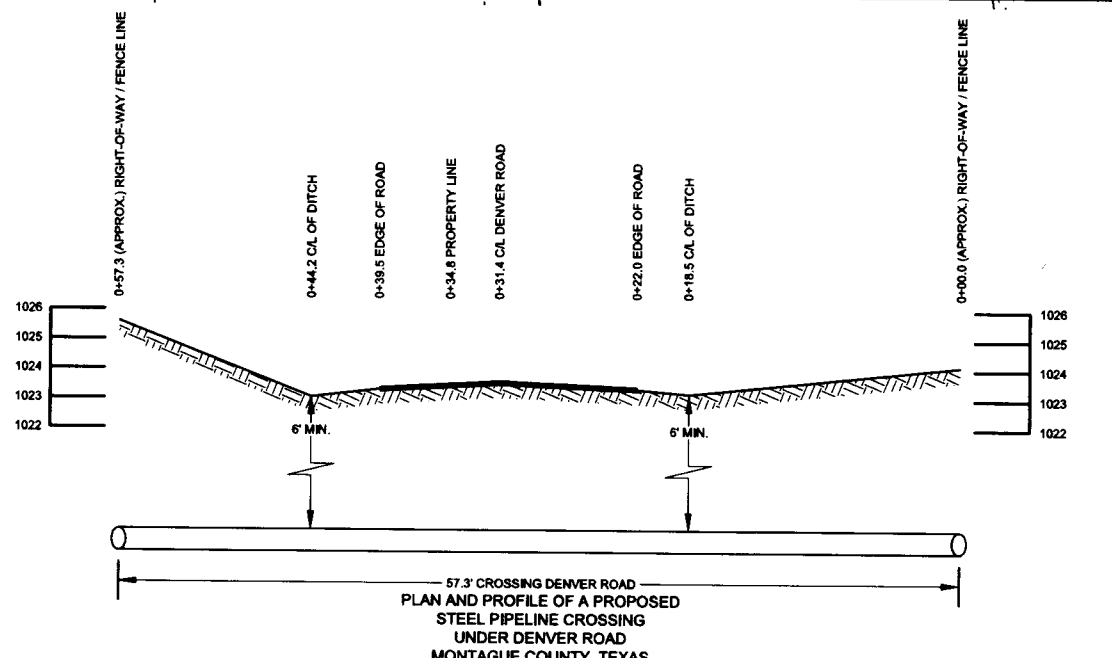
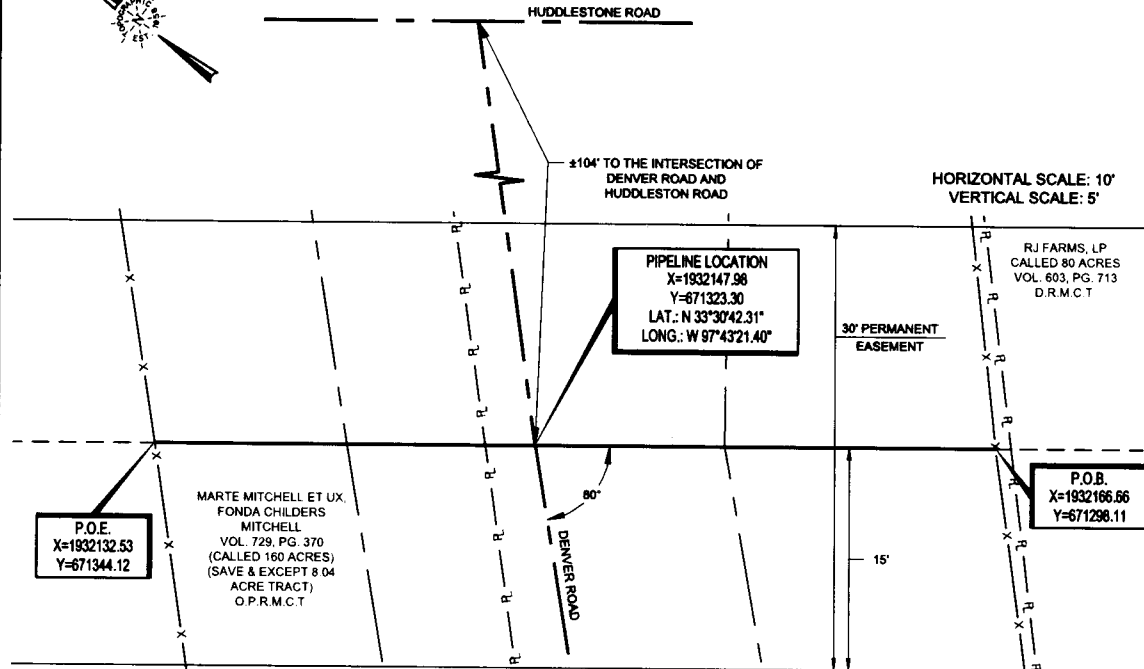
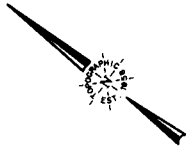

57.3 CROSSING DENVER ROAD
PLAN AND PROFILE OF A PROPOSED STEEL PIPELINE CROSSING UNDER DENVER ROAD MONTAGUE COUNTY, TEXAS

LEGEND

| | |
|------|---------------------------|
| --- | SURVEY LINE |
| --- | TRACT BORDER |
| X--- | RIGHT-OF-WAY / FENCE LINE |
| --- | SURVEYED PIPELINE |
| --- | CONTINUED PIPELINE |
| --- | EDGE OF EASEMENT |
| --- | ROAD WAY |
| --- | C/L OF ROAD |
| X--- | FENCE LINE |
| --- | C/L OF DITCH |

1-800-245-4545
WWW.TEXASONECALL.COM
TEXAS ONE CALL SYSTEM

TOPOGRAPHIC
LOYALTY INNOVATION LEGACY
1400 EVERMAN PARKWAY, Ste. 146 - FT. WORTH, TEXAS 76140
TELEPHONE: (817) 744-7512 - FAX (817) 744-7554
TEXAS FIRM REGISTRATION NO. 10042504
WWW.TOPOGRAPHIC.COM

| | | |
|---|------------------|------|
| GOLIGHTLY TO PECAN SOUTH DENVER ROAD | REVISION: | |
| | INT | DATE |
| DATE: 08/14/2020 | | |
| FILE: RP_GOLIGHTLY_2_PECAN_S_DENVER_RD_2 | | |
| DRAWN BY: NPB | | |
| SHEET: 1 OF 1 | | |

- NOTES:**
1. ORIGINAL DOCUMENT SIZE: 8.5" X 14"
 2. ALL BEARINGS, DISTANCES, AND COORDINATE VALUES CONTAINED HEREIN ARE GRID BASED UPON THE TEXAS COORDINATE SYSTEM OF 1927, NORTH CENTRAL ZONE, U.S. SURVEY FEET.
 3. CERTIFICATION IS MADE ONLY TO THE LOCATION OF THIS EASEMENT, IN RELATION TO THE EVIDENCE FOUND DURING A FIELD SURVEY, MADE ON THE GROUND, UNDER MY SUPERVISION, AND USING DOCUMENTATION PROVIDED BY EOG RESOURCES INC. ONLY. UTILITIES/EASEMENTS THAT WERE VISIBLE ON THE DATE OF THIS SURVEY, WITHIN ADJOINING THIS EASEMENT, HAVE BEEN LOCATED AS SHOWN HEREON OF WHICH I HAVE KNOWLEDGE. THIS CERTIFICATION IS LIMITED TO THOSE PERSONS OR ENTITIES SHOWN ON THE FACE OF THIS PLAT AND IS NON-TRANSFERABLE, AND MADE FOR THIS TRANSACTION ONLY.
 4. ADJOINER INFORMATION SHOWN FOR INFORMATIONAL PURPOSES ONLY.
 5. B.O.L./P.O.B. = BEGINNING OF LINE/POINT OF BEGINNING
 6. E.O.L./P.O.E. = END OF LINE/POINT OF EXIT
 7. D.R.M.C.T. = DEED RECORDS MONTAGUE COUNTY, TEXAS
 8. O.P.R.M.C.T. = OFFICIAL PUBLIC RECORDS MONTAGUE COUNTY, TEXAS

PRELIMINARY

PANOLA CSL SURVEY, A-587
TITUS CSL SURVEY, A-730
MONTAGUE COUNTY, TEXAS



HORIZONTAL SCALE: 10'
VERTICAL SCALE: 5'

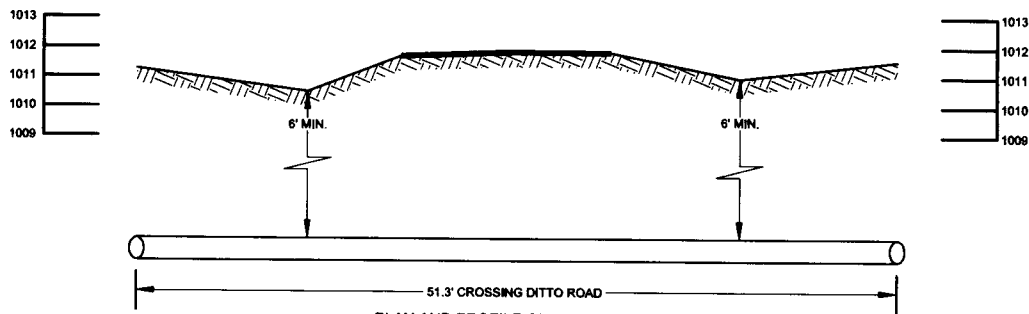
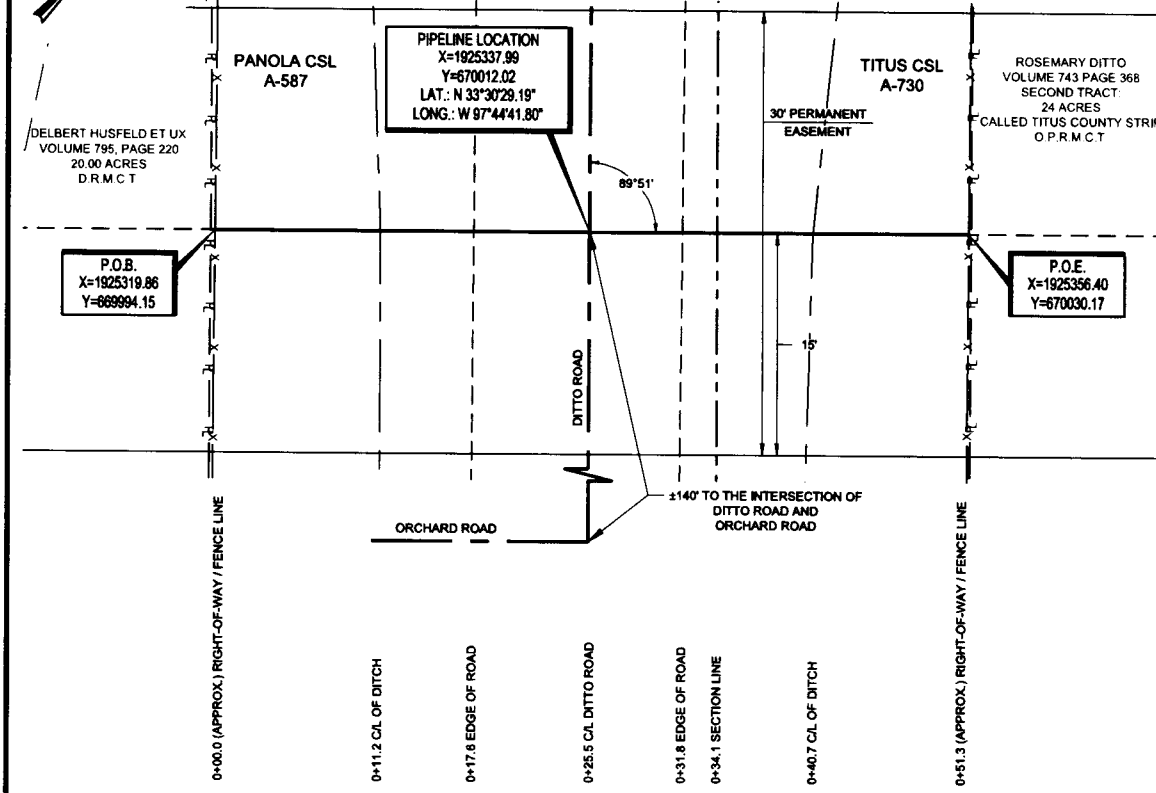

PLAN AND PROFILE OF A PROPOSED
STEEL PIPELINE CROSSING
UNDER DITTO ROAD
MONTAGUE COUNTY, TEXAS

LEGEND

- R — TRACT BORDER
- X — RIGHT-OF-WAY / FENCE LINE
- — — SURVEYED PIPELINE
- — — CONTINUED PIPELINE
- — — EDGE OF EASEMENT
- — — ROAD WAY
- — — C/L OF ROAD
- — — C/L OF DITCH



1-800-245-4545

WWW.TEXASONECALL.COM

TEXAS ONE CALL SYSTEM



1400 EVERMAN PARKWAY, Ste. 146 • FT. WORTH, TEXAS 76140
TELEPHONE: (817) 744-7512 • FAX (817) 744-7554
TEXAS FIRM REGISTRATION NO. 10042504
WWW.TOPOGRAPHIC.COM

| GOLIGHTLY TO PECAN SOUTH DITTO ROAD | REVISION: | |
|---|-----------|------|
| | INT | DATE |
| DATE: 08/17/2020 | | |
| FILE: RP_GOLIGHTLY_2_PECAN_DITTO_RD | | |
| DRAWN BY: SME | | |
| SHEET: 1 OF 1 | | |

- NOTES:
1. ORIGINAL DOCUMENT SIZE: 8.5" X 14"
 2. ALL BEARINGS, DISTANCES, AND COORDINATE VALUES CONTAINED HEREIN ARE GRID BASED UPON THE TEXAS COORDINATE SYSTEM OF 1927, NORTH CENTRAL ZONE, U.S. SURVEY FEET.
 3. CERTIFICATION IS MADE ONLY TO THE LOCATION OF THIS EASEMENT, IN RELATION TO THE EVIDENCE FOUND DURING A FIELD SURVEY, MADE ON THE GROUND, UNDER MY SUPERVISION, AND USING DOCUMENTATION PROVIDED BY EOG RESOURCES INC. ONLY. UTILITIES/EASEMENTS THAT WERE VISIBLE ON THE DATE OF THIS SURVEY, WITHIN ADJOINING THIS EASEMENT, HAVE BEEN LOCATED AS SHOWN HEREON OF WHICH I HAVE KNOWLEDGE. THIS CERTIFICATION IS LIMITED TO THOSE PERSONS OR ENTITIES SHOWN ON THE FACE OF THIS PLAN AND IS NON-TRANSFERABLE, AND MADE FOR THIS TRANSACTION ONLY.
 4. ADJOINER INFORMATION SHOWN FOR INFORMATIONAL PURPOSES ONLY.
 5. B.O.L./P.O.B. = BEGINNING OF LINE/POINT OF BEGINNING
 6. E.O.L./P.O.E. = END OF LINE/POINT OF EXIT
 7. D.R.M.C.T. = DEED RECORDS MONTAGUE COUNTY, TEXAS
 8. O.P.R.M.C.T. = OFFICIAL PUBLIC RECORDS MONTAGUE COUNTY, TEXAS

